

EXISTING TMO LAYOUT

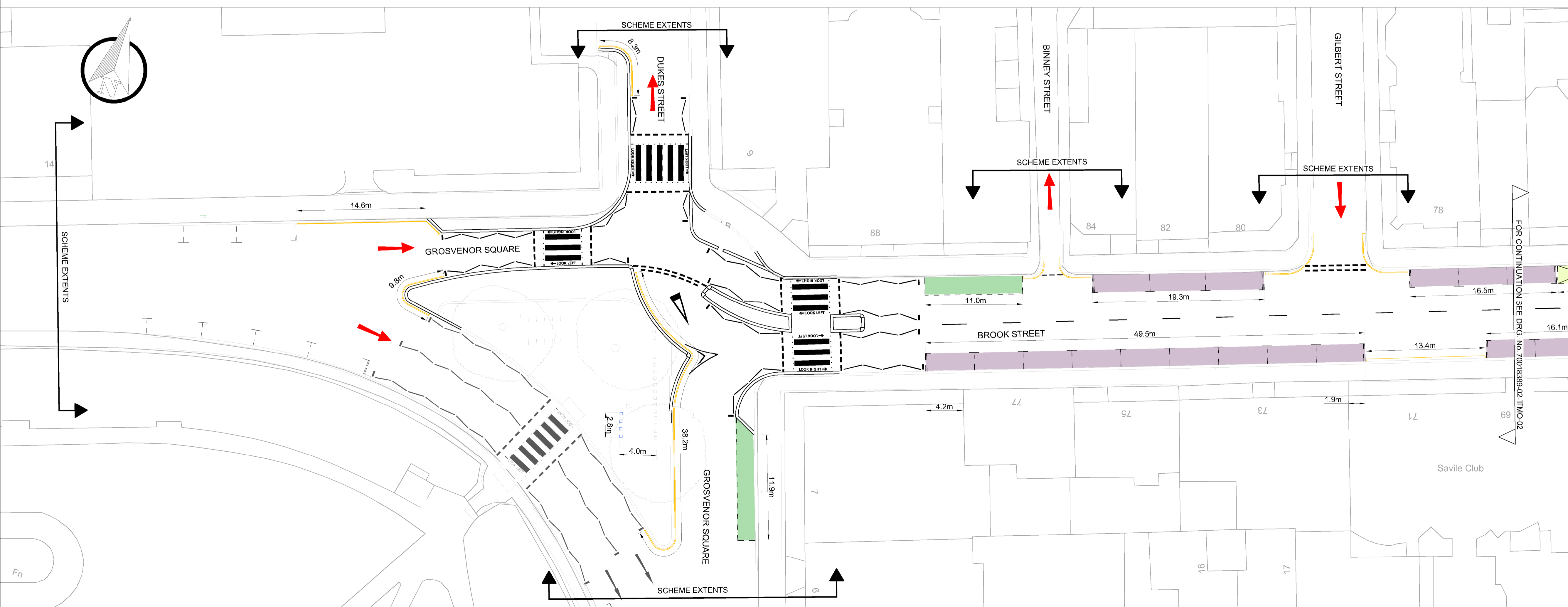

PROPOSED TMO LAYOUT

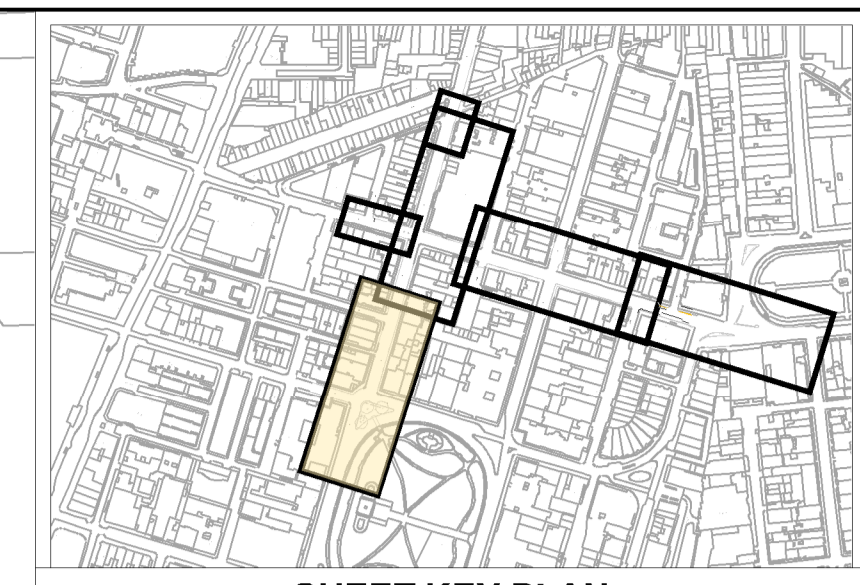

SHEET KEY PLAN

- NOTES:
- THIS DRAWING ONLY SHOWS EXISTING TMO'S AFFECTED BY THE PROPOSALS AND THE PROPOSED TMO'S.
 - THE REMOVAL OF TWO DIPLOMATIC BAYS, FOR CONVERSION TO TWO PAY-BY-PHONE BAYS, IS SEPARATE TO THE DEVELOPMENT OF THIS SCHEME BUT HAS BEEN SHOWN FOR COMPLETENESS.

- KEY:
- DIPLOMATIC
 - RESIDENTS ONLY
 - PAY-BY-PHONE BAYS MAX 4 HOURS
 - TAXIS
 - SINGLE YELLOW LINES NO WAITING MON - SAT 08:30AM - 06:30PM
 - SINGLE YELLOW TRANSVERSE KERB MARKINGS NO LOADING: MON - FRI 08:30AM - 06:30PM SAT 08:30AM - 01:30PM
 - DOUBLE YELLOW LINES NO WAITING AT ANY TIME MIDNIGHT - MIDNIGHT
 - DOUBLE YELLOW TRANSVERSE KERB NO LOADING MARKINGS AT ANY TIME MIDNIGHT - MIDNIGHT
 - PROPOSED ROAD MARKINGS
 - CYCLE HIRE STANDS TO BE RELOCATED
 - PROPOSED RELOCATED CYCLE HIRE STANDS

C	14.09.2016	MWB	ISSUED FOR CLIENT REVIEW	DA	JUN
B	31.08.2016	MWB	ISSUED FOR CLIENT REVIEW	DA	JUN
A	18.08.2016	MEC	ISSUED FOR CLIENT REVIEW	DA	JUN
REV	DATE	BY	DESCRIPTION	CHK	APD

DRAWING STATUS: **INITIAL DESIGN**

25 Mandala Way, London, SE1 5SZ
www.fconway.co.uk www.wspgroup.com

CLIENT: **City of Westminster**

PROJECT: **BROOK STREET/ DAVIES STREET PROPOSED TWO-WAY SCHEME**

TITLE: **TRAFFIC MANAGEMENT ORDER LAYOUT PLAN SHEET 1 OF 3**

SCALE @ A1	DATE	DESIGN/DRAWN	CHECKED	APPROVED	SHEET
1:250	15-06-2016	LMB/MB	DA	JN	A1
JOB No:	FMC PROJECT No:	BREF/DBS No:			
70018389	TBC	TBC			

DRAWING No:	REV
70018389-02-TMO-01	C

User: C:\Users\jacob.west@wspgroup.com\Projects\70018389 - City of Westminster - Quidway Major Interim Cycle Route E Models and Drawings\Drawings\02-TMO-01_01_01.dwg 14 Sep 2016 - 11:21am
 This map is reproduced from Ordnance Survey material with the permission of Ordnance Survey on behalf of the Controller of Her Majesty's Stationery Office © Crown copyright. Unauthorised reproduction infringes Crown copyright and may lead to prosecution or civil proceedings. (WCC)(LA 10009597)

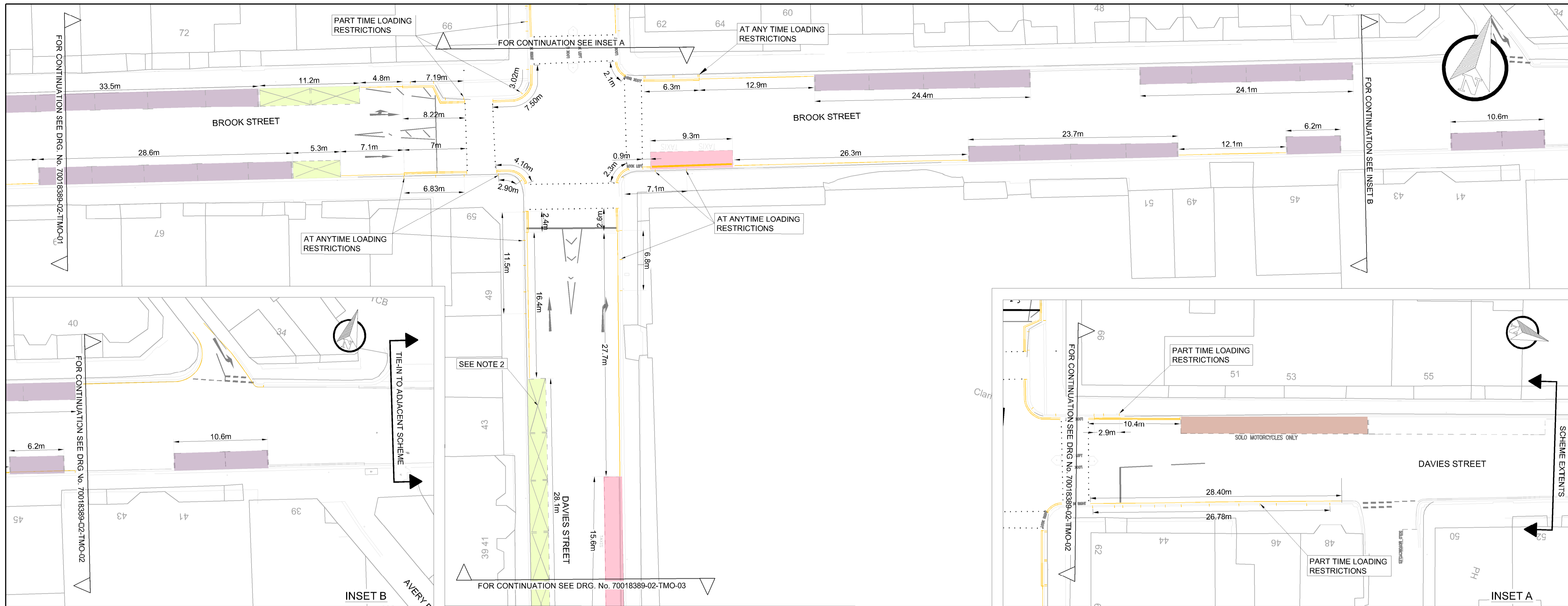

EXISTING TMO LAYOUT

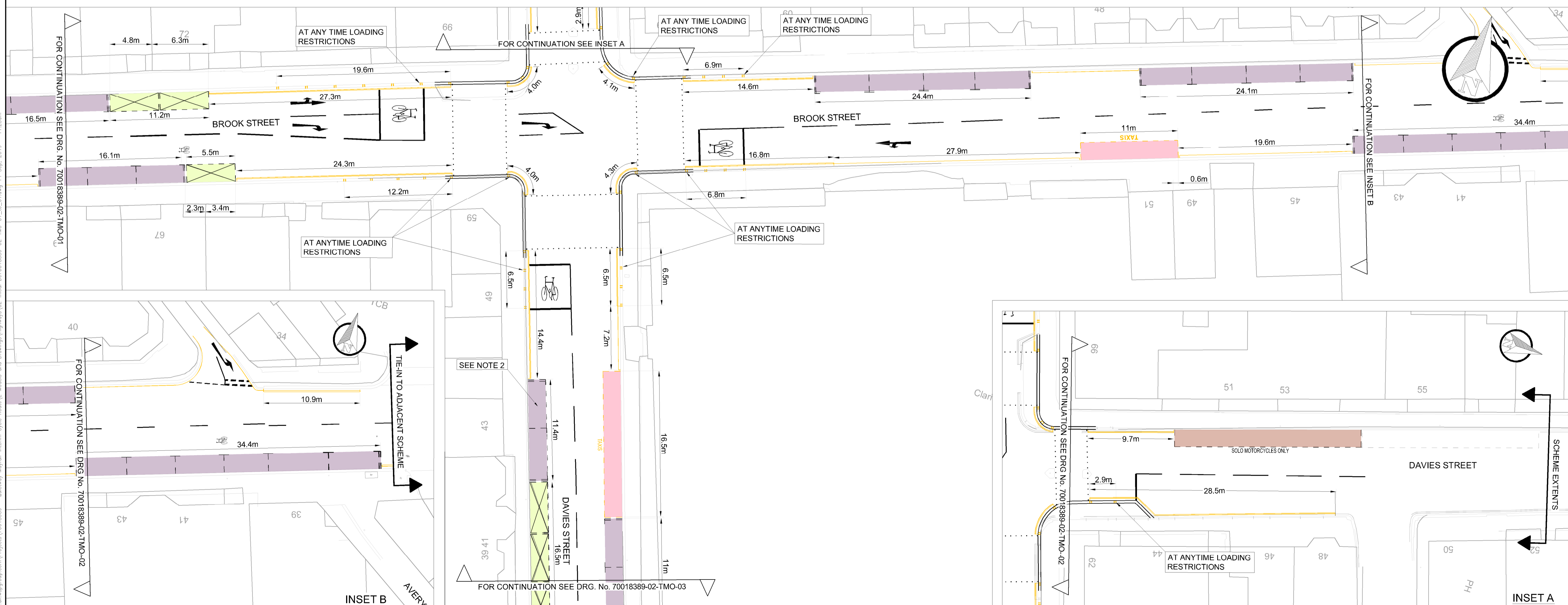

PROPOSED TMO LAYOUT

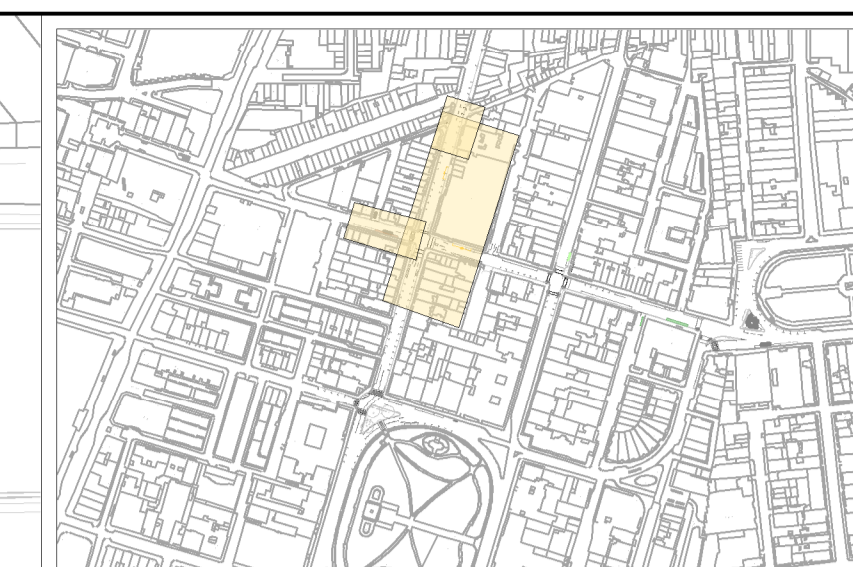

SHEET KEY PLAN

- NOTES:
- THIS DRAWING ONLY SHOWS EXISTING TMO'S AFFECTED BY THE PROPOSALS AND THE PROPOSED TMO'S.
 - THE REMOVAL OF TWO DIPLOMATIC BAYS, FOR CONVERSION TO TWO PAY-BY-PHONE BAYS, IS SEPARATE TO THE DEVELOPMENT OF THIS SCHEME BUT HAS BEEN SHOWN FOR COMPLETENESS.

- KEY:
- DIPLOMATIC
 - RESIDENTS ONLY
 - PAY-BY-PHONE BAYS MAX 4 HOURS
 - TAXIS
 - SINGLE YELLOW LINES NO WAITING MON - SAT 08:30AM - 06:30PM
 - SINGLE YELLOW TRANSVERSE KERB MARKINGS NO LOADING: MON - FRI 08:30AM - 06:30PM SAT 08:30AM - 01:30PM
 - DOUBLE YELLOW LINES NO WAITING AT ANY TIME MIDNIGHT - MIDNIGHT
 - DOUBLE YELLOW TRANSVERSE KERB NO LOADING MARKINGS AT ANY TIME MIDNIGHT - MIDNIGHT
 - PROPOSED ROAD MARKINGS
 - CYCLE HIRE STANDS TO BE RELOCATED
 - PROPOSED RELOCATED CYCLE HIRE STANDS

REV	DATE	BY	DESCRIPTION	CHK	APP
C	14.09.2016	MWB	ISSUED FOR CLIENT REVIEW	DA	JUN
B	31.08.2016	MWB	ISSUED FOR CLIENT REVIEW	DA	JUN
A	18.08.2016	MEC	ISSUED FOR CLIENT REVIEW	DA	JUN

DRAWING STATUS

INITIAL DESIGN

25 Mandela Way, London, SE1 5SZ
www.fmcconway.co.uk www.wspgroup.com

CLIENT

CITY OF WESTMINSTER

PROJECT

BROOK STREET/ DAVIES STREET
PROPOSED TWO-WAY SCHEME

TITLE

TRAFFIC MANAGEMENT ORDER
LAYOUT PLAN
SHEET 2 OF 3

SCALE @ A1	DATE	DESIGN/DRAWN	CHECKED	APPROVED	SHEET
1:250	10-08-2016	LMB/MB	DA	JN	A1
JOB No.	FMC PROJECT No.	BREF/DSS No.			
70018389	TBC	TBC			

DRAWING No. 70018389-02-TMO-02

REV C

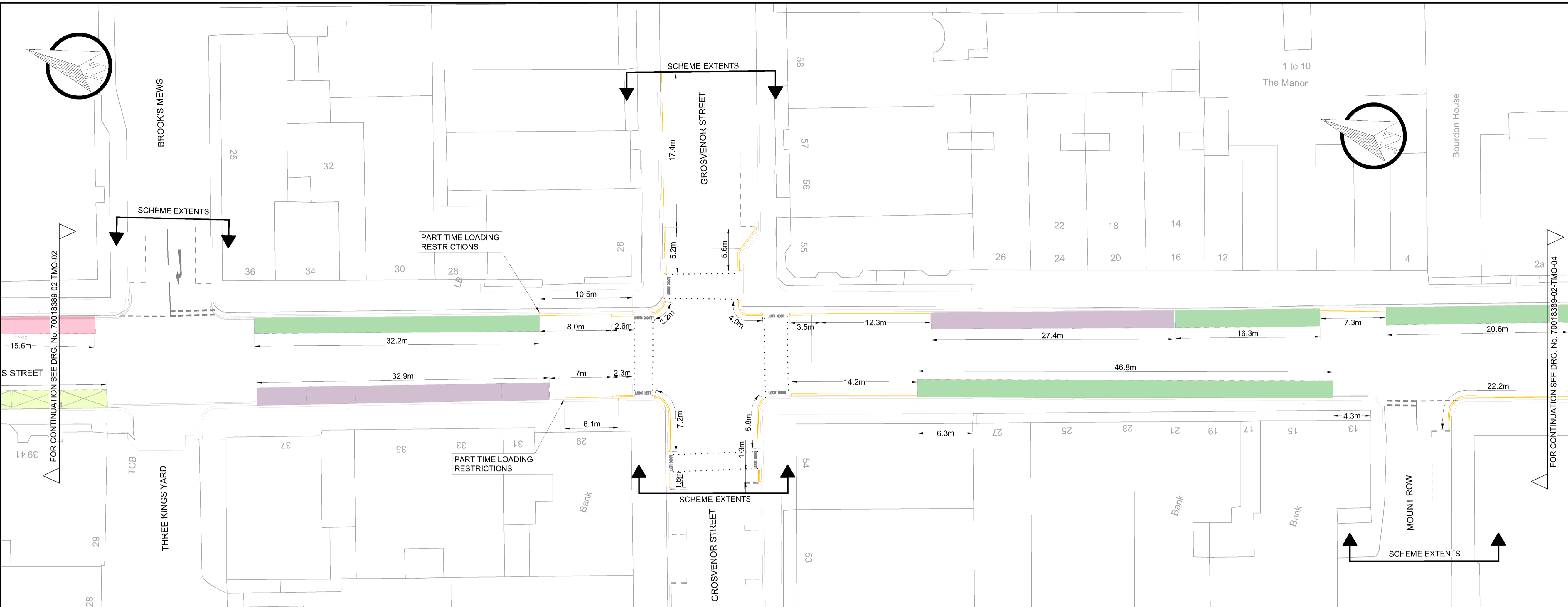

EXISTING TMO LAYOUT

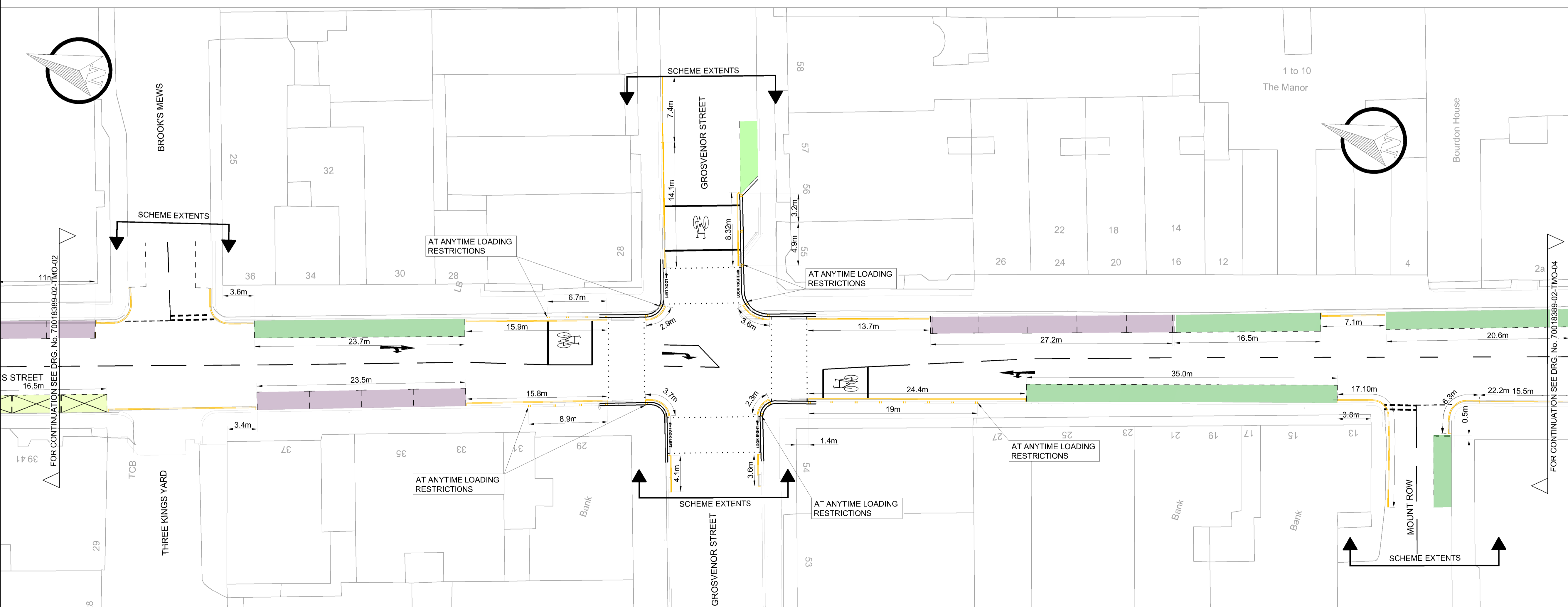

PROPOSED TMO LAYOUT

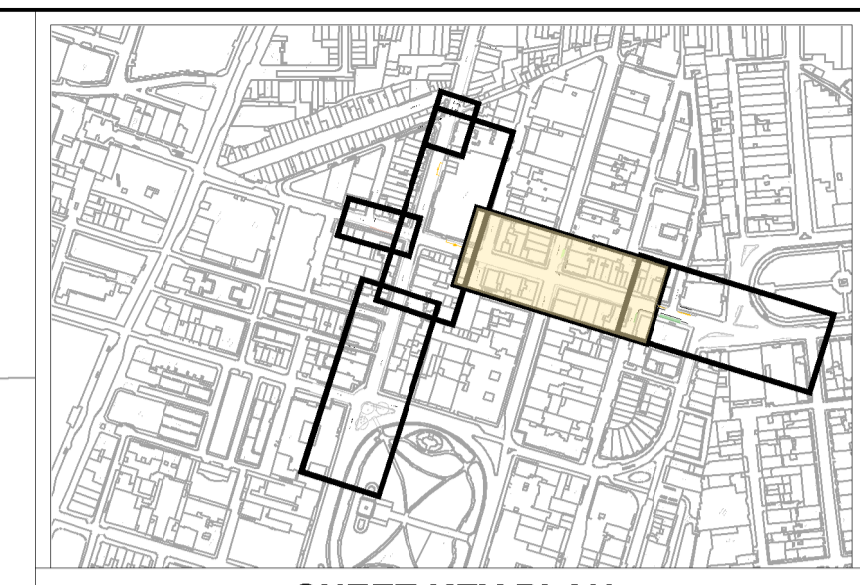

SHEET KEY PLAN

- NOTES:
1. THIS DRAWING ONLY SHOWS EXISTING TMO'S AFFECTED BY THE PROPOSALS AND THE PROPOSED TMO'S.
 2. THE REMOVAL OF TWO DIPLOMATIC BAYS, FOR CONVERSION TO TWO PAY-BY-PHONE BAYS, IS SEPARATE TO THE DEVELOPMENT OF THIS SCHEME BUT HAS BEEN SHOWN FOR COMPLETENESS.

- KEY:
- DIPLOMATIC
 - RESIDENTS ONLY
 - PAY-BY-PHONE BAYS MAX 4 HOURS
 - TAXIS
 - SINGLE YELLOW LINES NO WAITING MON - SAT 08:30AM - 06:30PM
 - SINGLE YELLOW TRANSVERSE KERB MARKINGS NO LOADING: MON - FRI 08:30AM - 06:30PM SAT 08:30AM - 01:30PM
 - DOUBLE YELLOW LINES NO WAITING AT ANY TIME MIDNIGHT - MIDNIGHT
 - DOUBLE YELLOW TRANSVERSE KERB NO LOADING MARKINGS AT ANY TIME MIDNIGHT - MIDNIGHT
 - PROPOSED ROAD MARKINGS
 - CYCLE HIRE STANDS TO BE RELOCATED
 - PROPOSED RELOCATED CYCLE HIRE STANDS

REV	DATE	BY	DESCRIPTION	CHK	APD
C	14.09.2016	MWB	ISSUED FOR CLIENT REVIEW	DA	JUN
B	31.08.2016	MWB	ISSUED FOR CLIENT REVIEW	DA	JUN
A	18.08.2016	MEC	ISSUED FOR CLIENT REVIEW	DA	JUN

DRAWING STATUS: INITIAL DESIGN

25 Mandela Way, London, SE1 5SZ
www.fconway.co.uk www.wspgroup.com

CLIENT: City of Westminster

PROJECT: BROOK STREET/ DAVIES STREET PROPOSED TWO-WAY SCHEME

TITLE: TRAFFIC MANAGEMENT ORDER LAYOUT PLAN SHEET 3 OF 4

SCALE @ A1	DATE	DESIGN/DRAWN	CHECKED	APPROVED	SHEET
1:250	10-08-2016	LMB/MB	DA	JUN	A1

JOB No: 70018389	FMC PROJECT No: TBC	BREF/D58 No: TBC
---------------------	------------------------	---------------------

DRAWING No: 70018389-02-TMO-03	REV: C
-----------------------------------	-----------

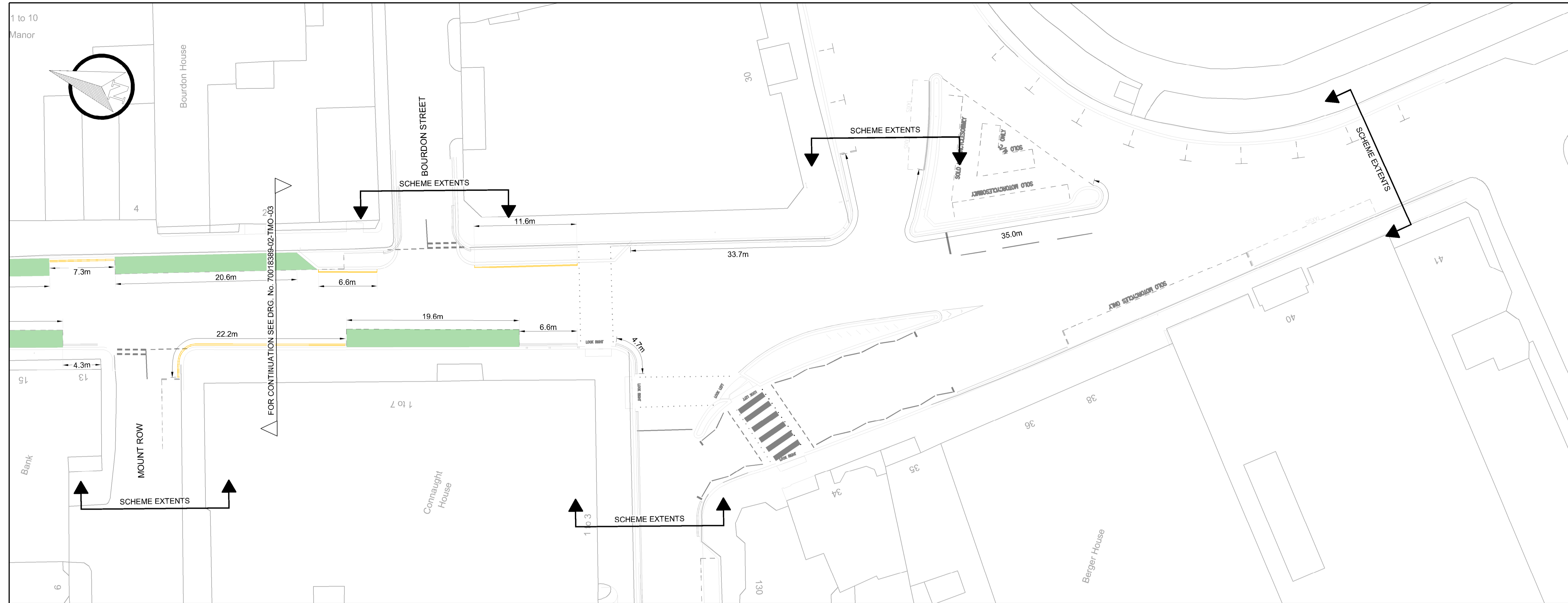

EXISTING TMO LAYOUT

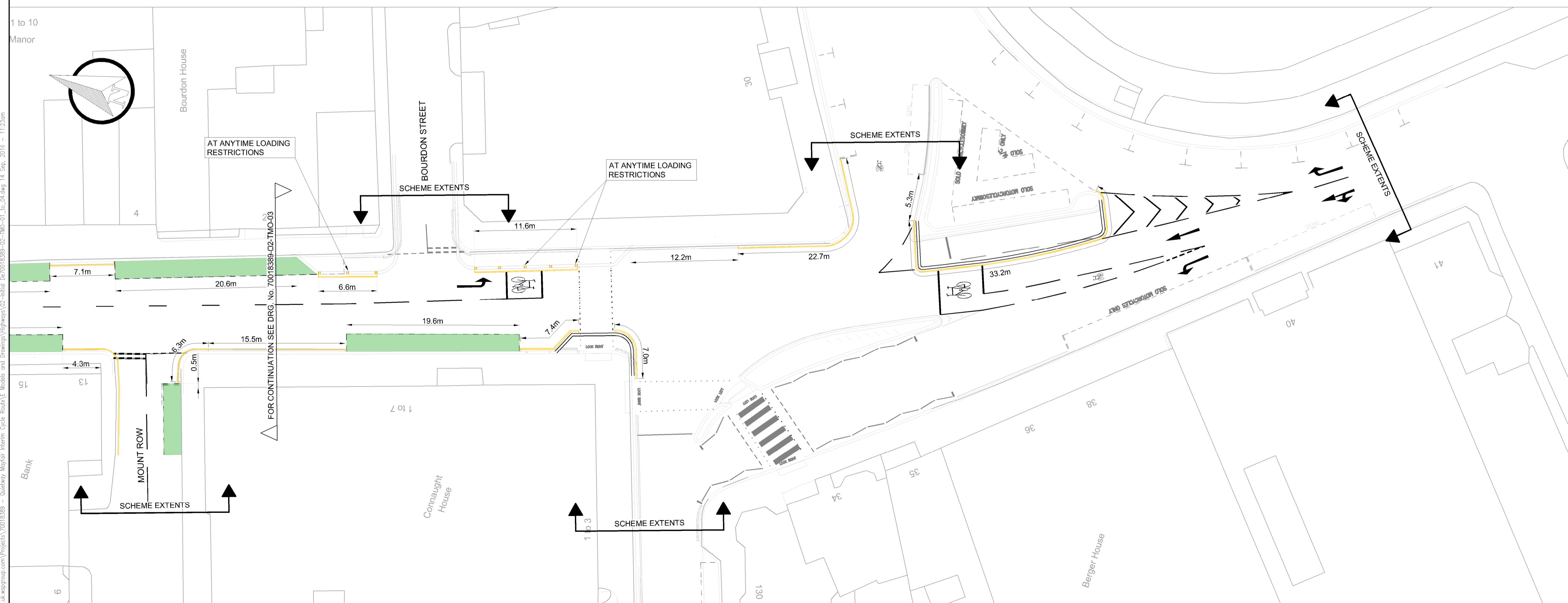

PROPOSED TMO LAYOUT

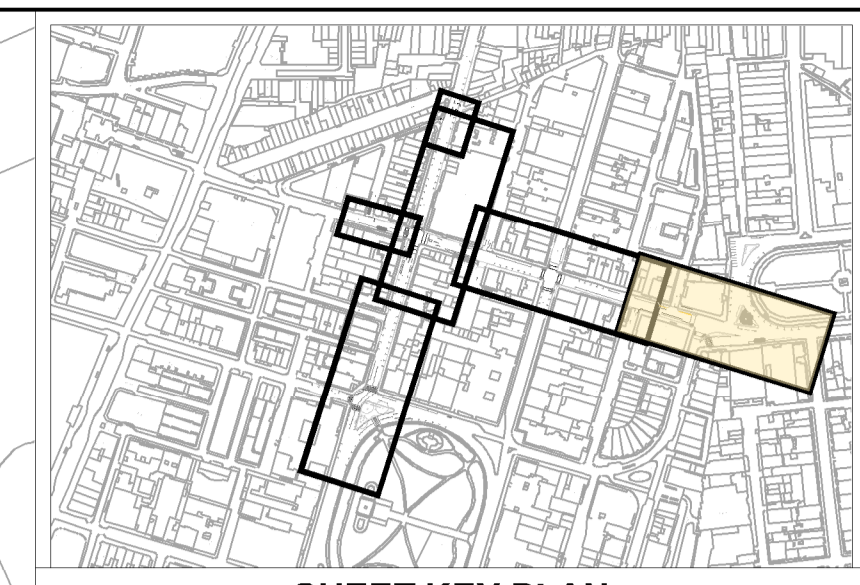

SHEET KEY PLAN

- NOTES:
- THIS DRAWING ONLY SHOWS EXISTING TMO'S AFFECTED BY THE PROPOSALS AND THE PROPOSED TMO'S.
 - THE REMOVAL OF TWO DIPLOMATIC BAYS, FOR CONVERSION TO TWO PAY-BY-PHONE BAYS, IS SEPARATE TO THE DEVELOPMENT OF THIS SCHEME BUT HAS BEEN SHOWN FOR COMPLETENESS.

- KEY:
- DIPLOMATIC
 - RESIDENTS ONLY
 - PAY-BY-PHONE BAYS MAX 4 HOURS
 - TAXIS
 - SINGLE YELLOW LINES NO WAITING MON - SAT 08:30AM - 06:30PM
 - SINGLE YELLOW TRANSVERSE KERB MARKINGS NO LOADING: MON - FRI 08:30AM - 06:30PM SAT 08:30AM - 01:30PM
 - DOUBLE YELLOW LINES NO WAITING AT ANY TIME MIDNIGHT - MIDNIGHT
 - DOUBLE YELLOW TRANSVERSE KERB NO LOADING MARKINGS AT ANY TIME MIDNIGHT - MIDNIGHT
 - PROPOSED ROAD MARKINGS
 - CYCLE HIRE STANDS TO BE RELOCATED
 - PROPOSED RELOCATED CYCLE HIRE STANDS

C	14.09.2016	MWB	ISSUED FOR CLIENT REVIEW	DA	JN
B	-	-	NOT PREVIOUSLY ISSUED	-	-
A	-	-	NOT PREVIOUSLY ISSUED	-	-
REV	DATE	BY	DESCRIPTION	CHK	APD

DRAWING STATUS: INITIAL DESIGN



PROJECT: BROOK STREET/ DAVIES STREET PROPOSED TWO-WAY SCHEME

TITLE: TRAFFIC MANAGEMENT ORDER LAYOUT PLAN SHEET 4 OF 4

SCALE @ A1	DATE	DESIGN/DRAWN	CHECKED	APPROVED	SHEET
1:250	13-09-2016	AS/MWB	HRC	JN	A1
JOB No.	FMC PROJECT No.	BREF/DSS No.			
70018389	TBC	TBC			

DRAWING No.	REV
70018389-02-TMO-04	C

User: C:\Users\j... \Documents\Projects\70018389 - City of Westminster - Cycle Route 6 - Models and Drawings\Final\02-TMO-04-01.dwg, 14 Sep 2016 - 11:23am
 User: C:\Users\j... \Documents\Projects\70018389 - City of Westminster - Cycle Route 6 - Models and Drawings\Final\02-TMO-04-01.dwg, 14 Sep 2016 - 11:23am